

Ministério da Saúde

FIOCRUZ
Fundação Oswaldo Cruz



FIOCRUZ RONDÔNIA

MARÇO/2020

Área do Terreno: 55.349,19m²

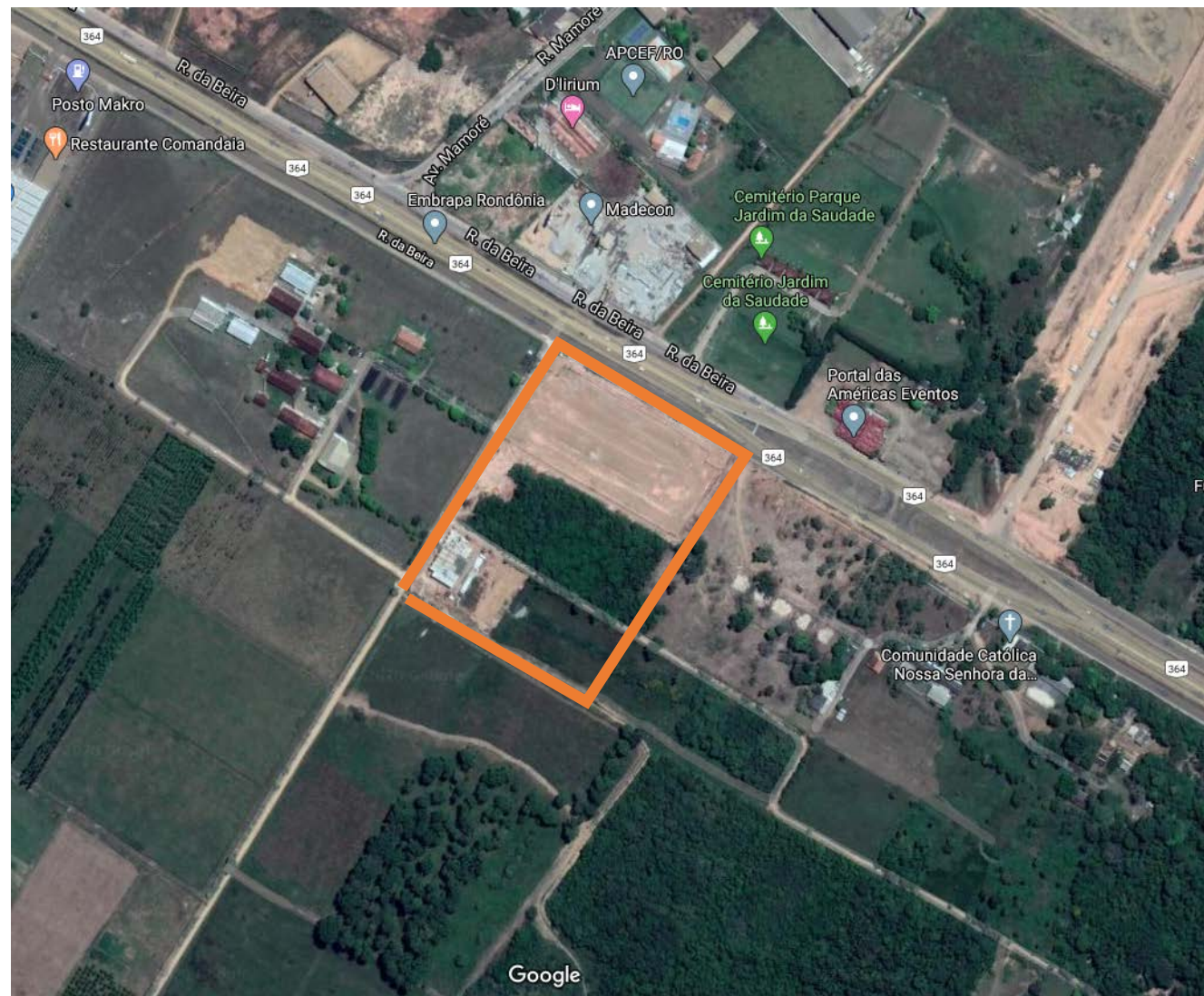
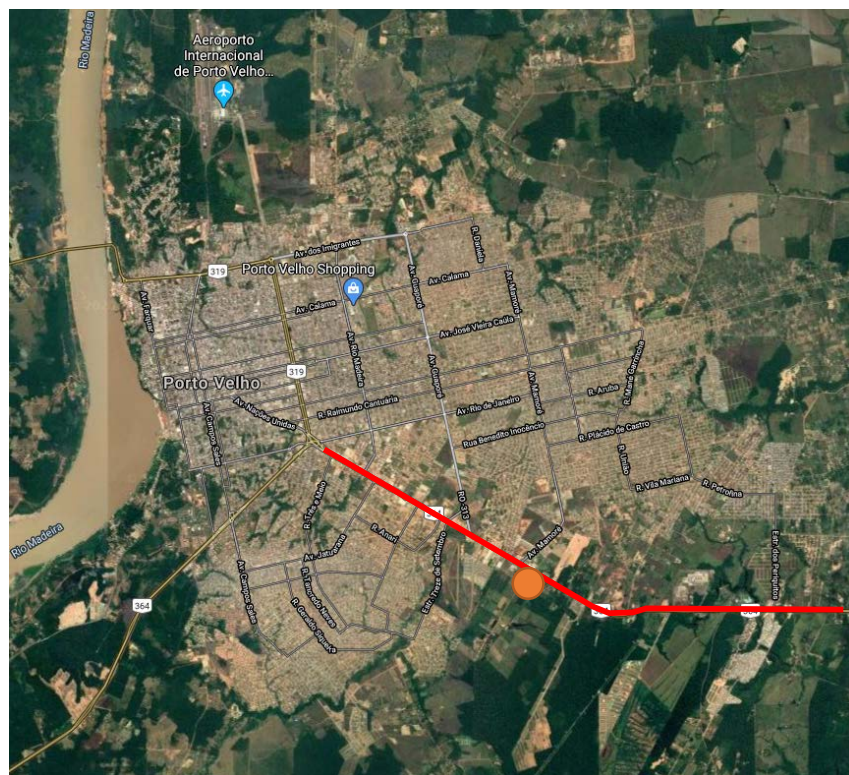

Área do Terreno: 55.349,19m²

Empreendimento A: 21.392,00m²

Empreendimento B: 31.864,19m²

Empreendimento C: 2.096,00m²



Área do Terreno: 55.349,19m²

Empreendimento A: 21.392,00m²

Empreendimento B: 31.864,19m²

Empreendimento C: 2.096,00m²

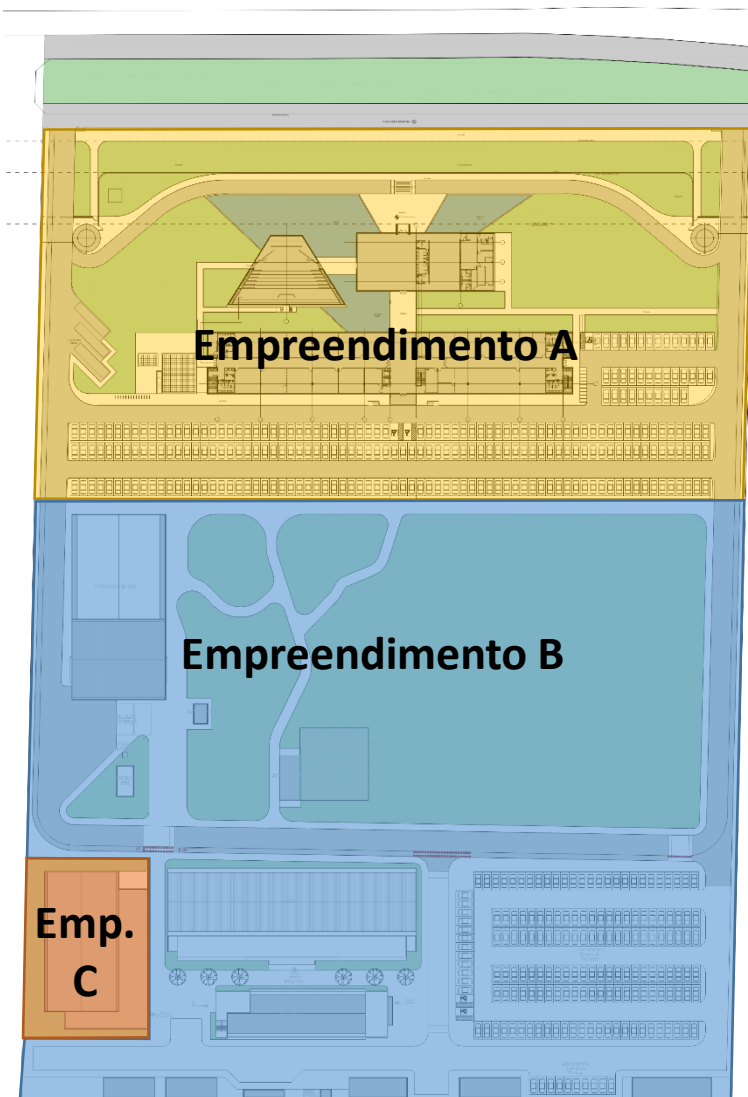

Área do Terreno: 55.349,19m²

Empreendimento A: 21.392,00m²

Empreendimento B: 31.864,19m²

Empreendimento C: 2.096,00m²

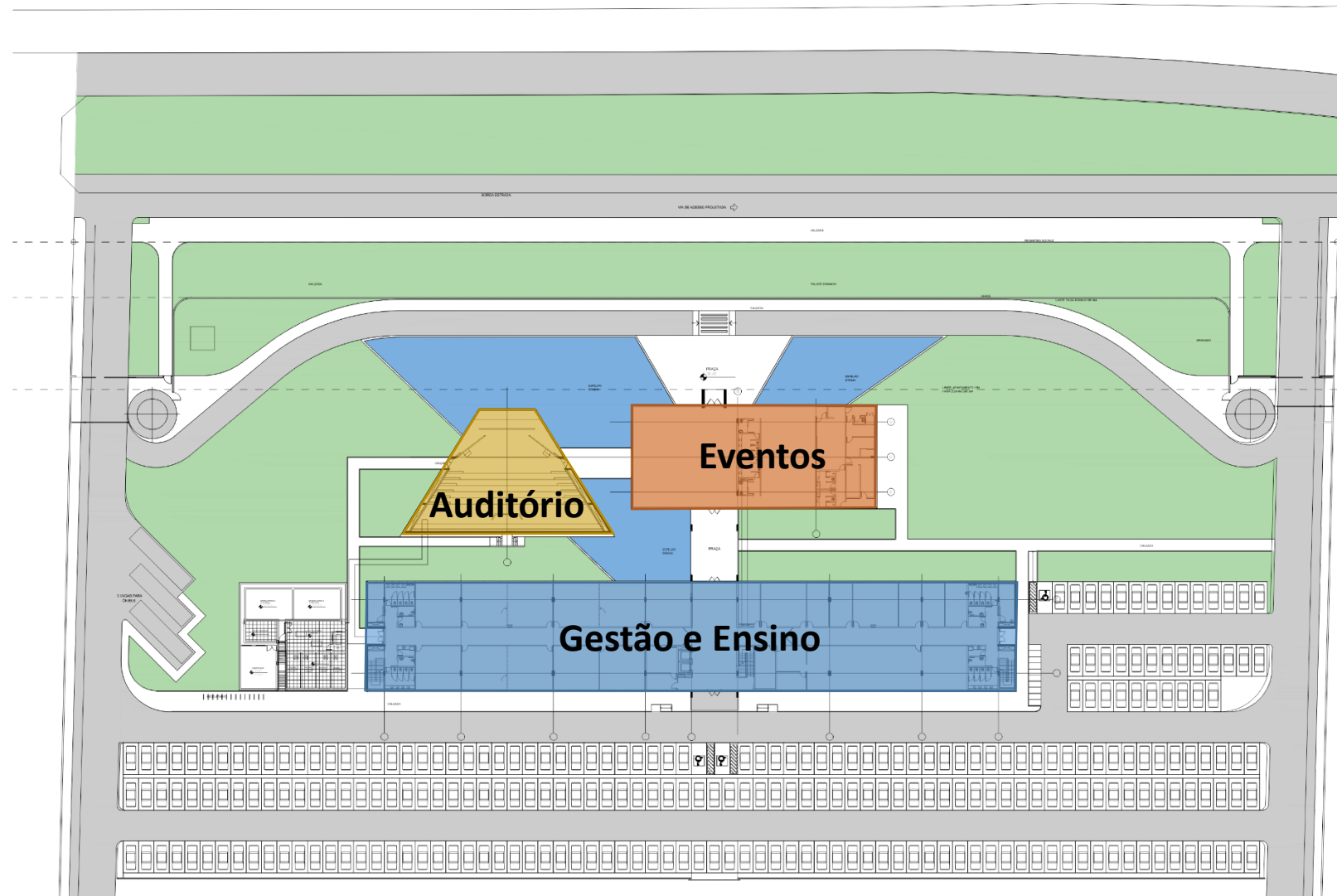

Área do Terreno: 55.349,19m²

Empreendimento A: 21.392,00m²

Empreendimento B: 31.864,19m²

Empreendimento C: 2.096,00m²

Edificações objeto da contratação:

Bloco de Laboratórios;

Biotério;

Apoio Logístico;

Utilidades.

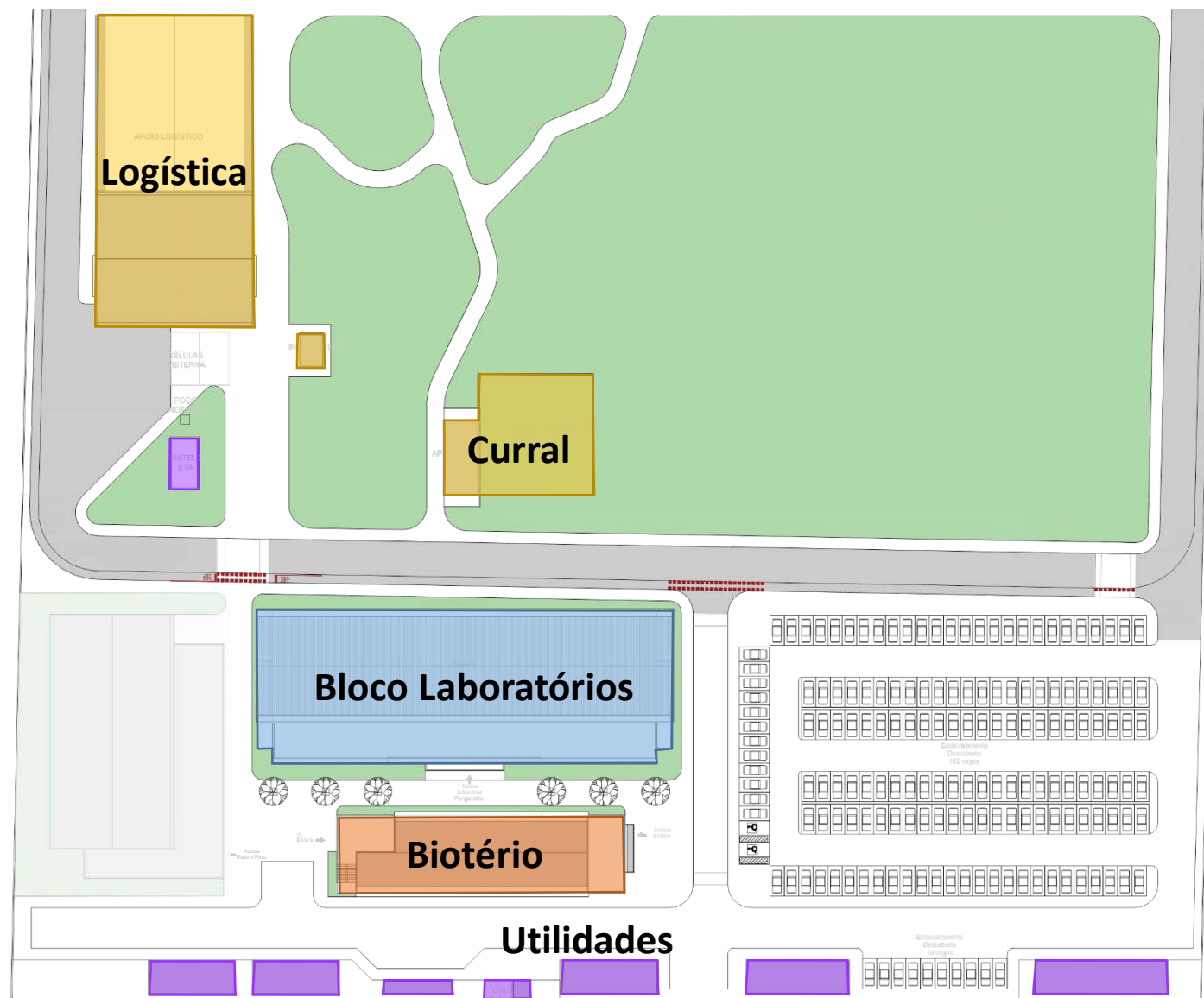

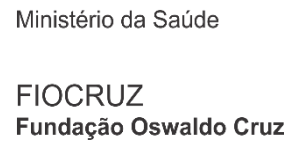

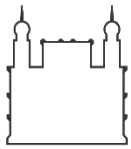

Bloco de Laboratórios - CEBIO

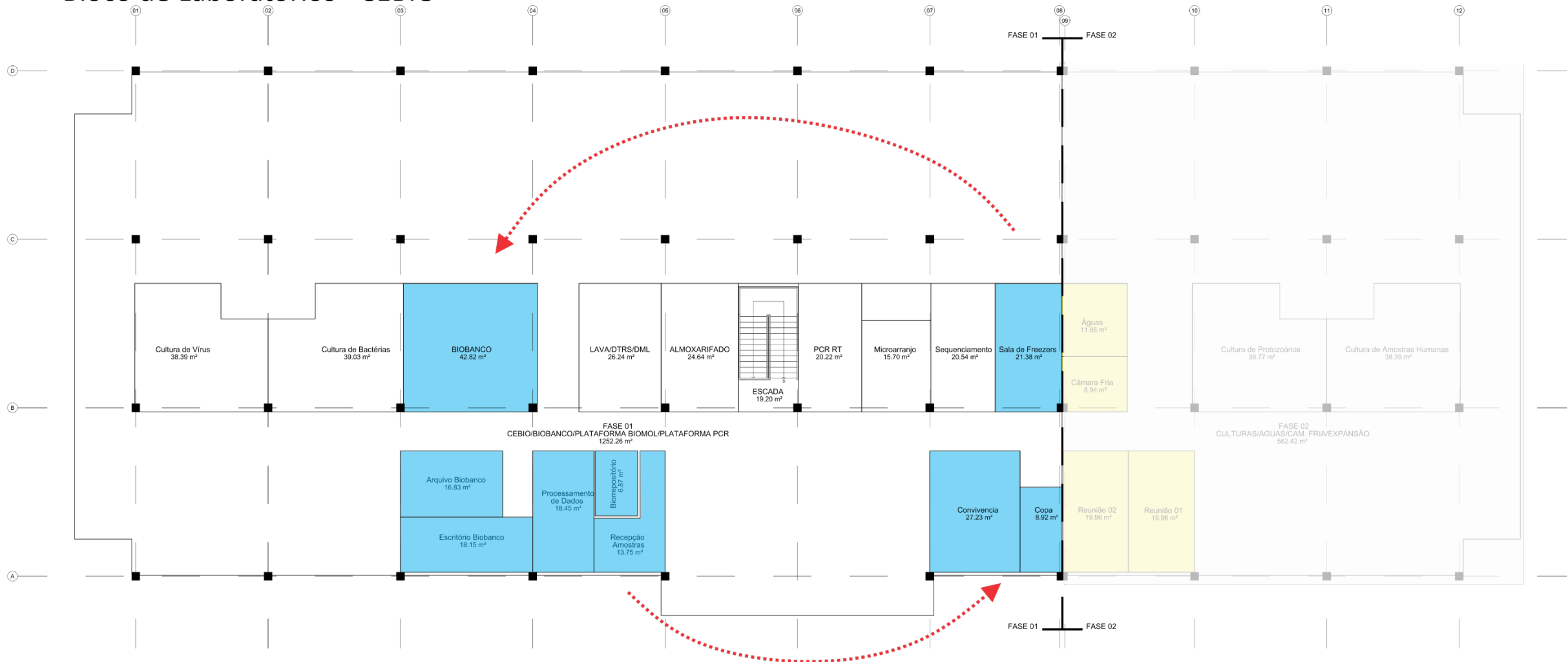

Bloco de Laboratórios - CEBIO

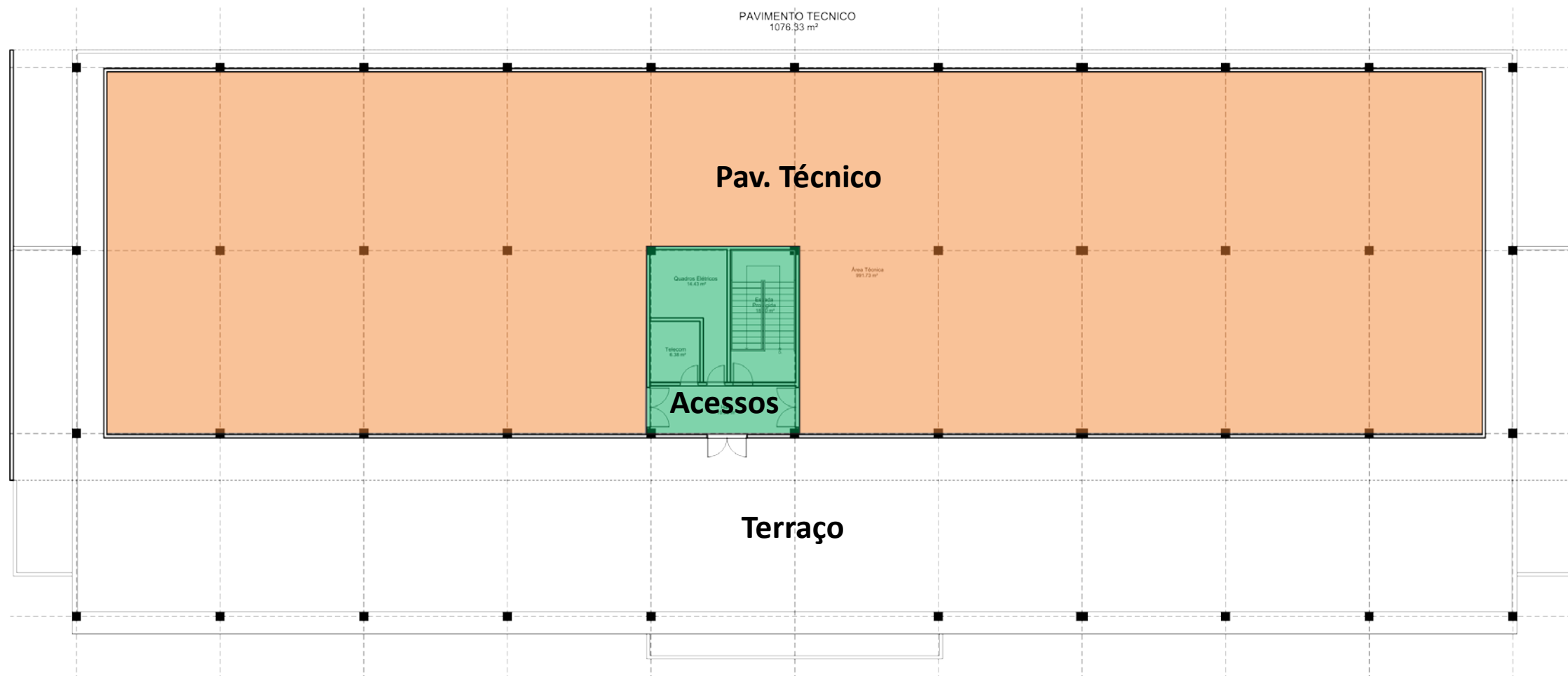

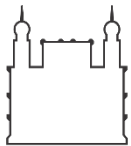

Ministério da Saúde

FIOCRUZ
Fundação Oswaldo Cruz

ARCHITECTUS

Biotério

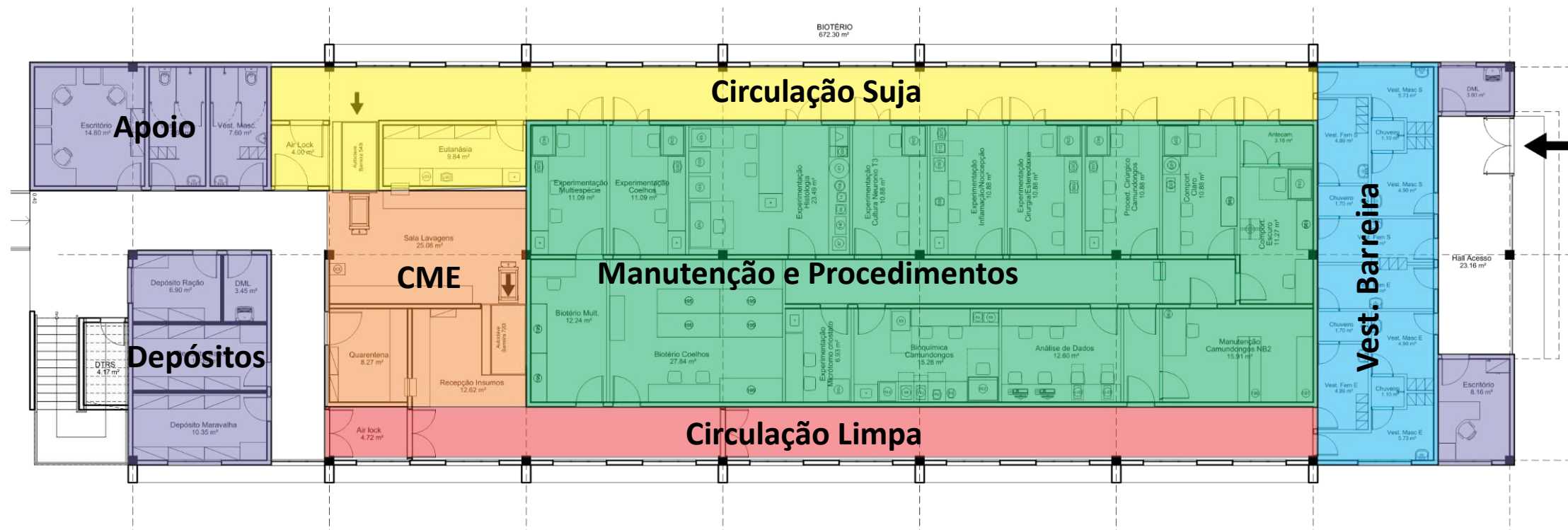

Biotério

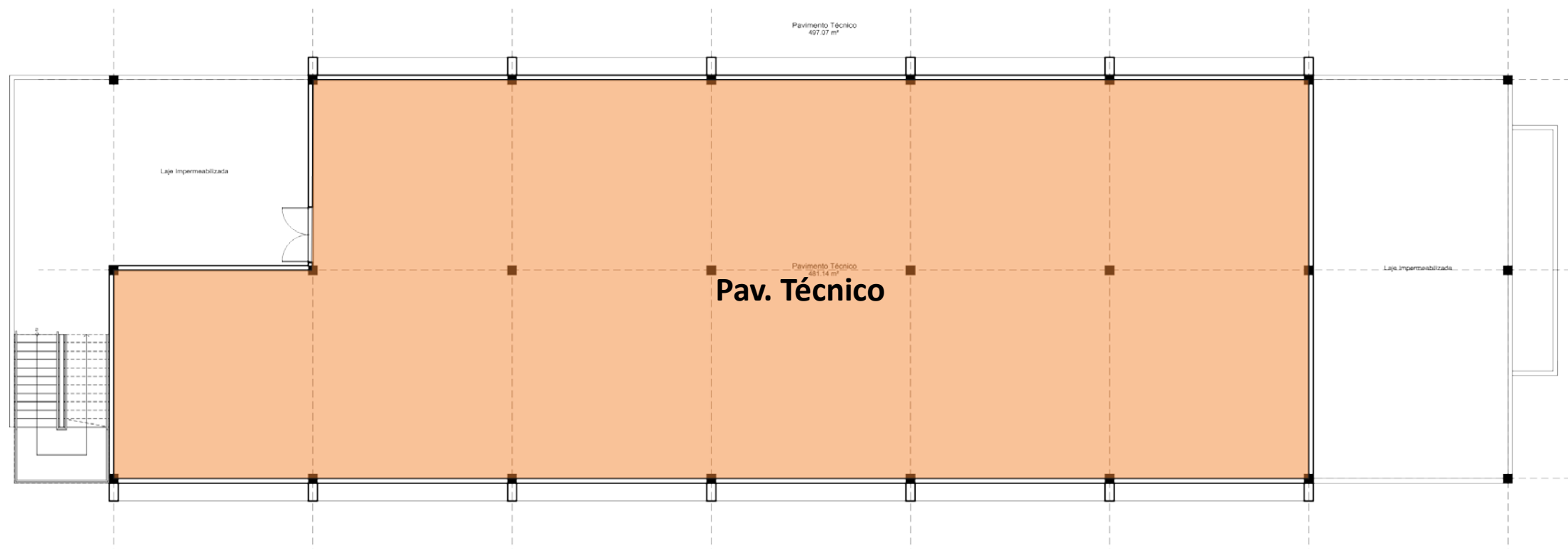

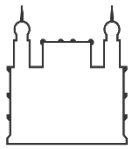

Ministério da Saúde

FIOCRUZ
Fundação Oswaldo Cruz



Apoio Logístico

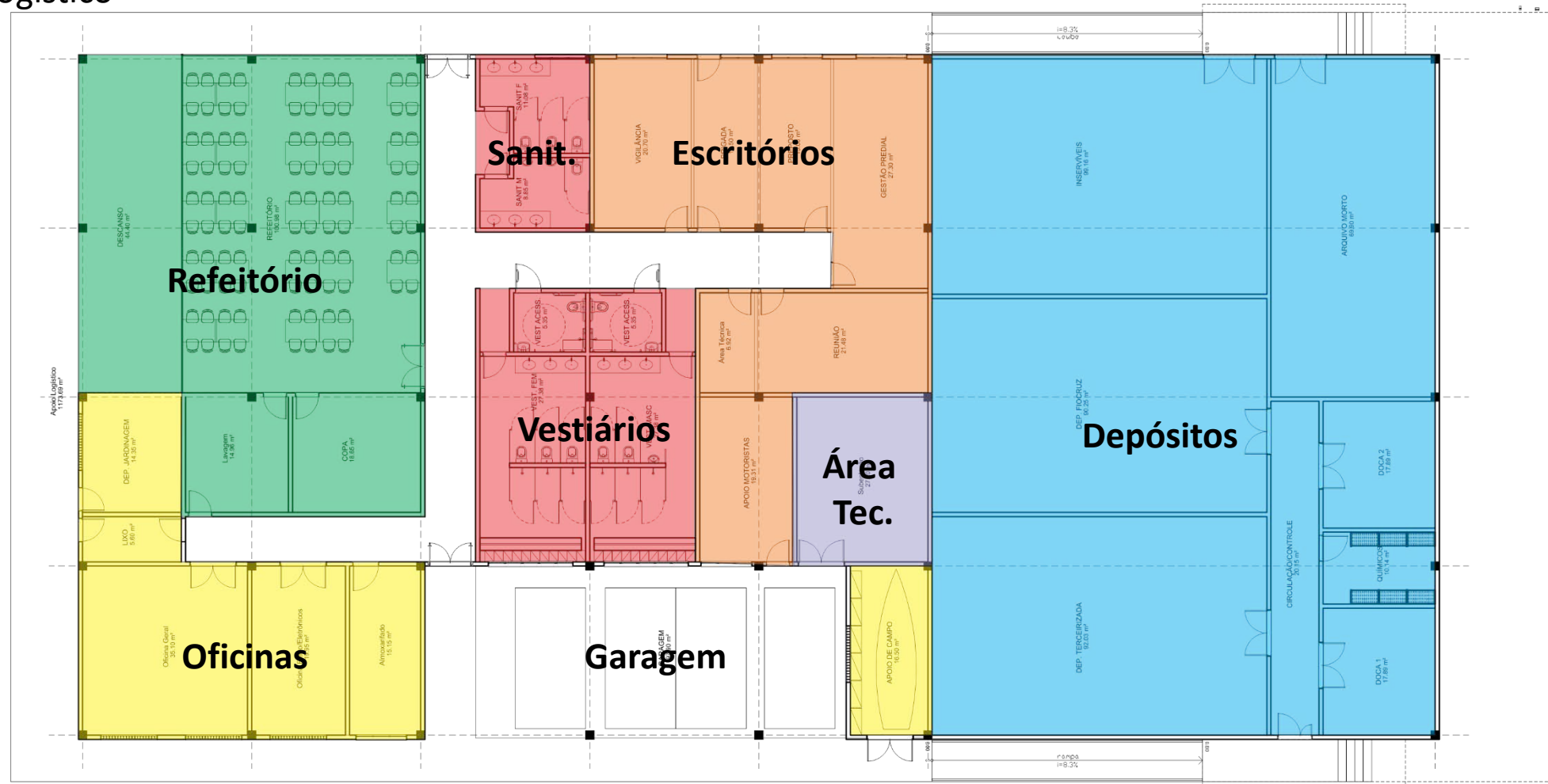

Área do Terreno: 55.349,19m²

Empreendimento A: 21.392,00m²

Empreendimento B: 31.864,19m²

Empreendimento C: 2.096,00m²

Edificações objeto da contratação:
Bloco FINEP



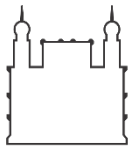

Bloco FINEP

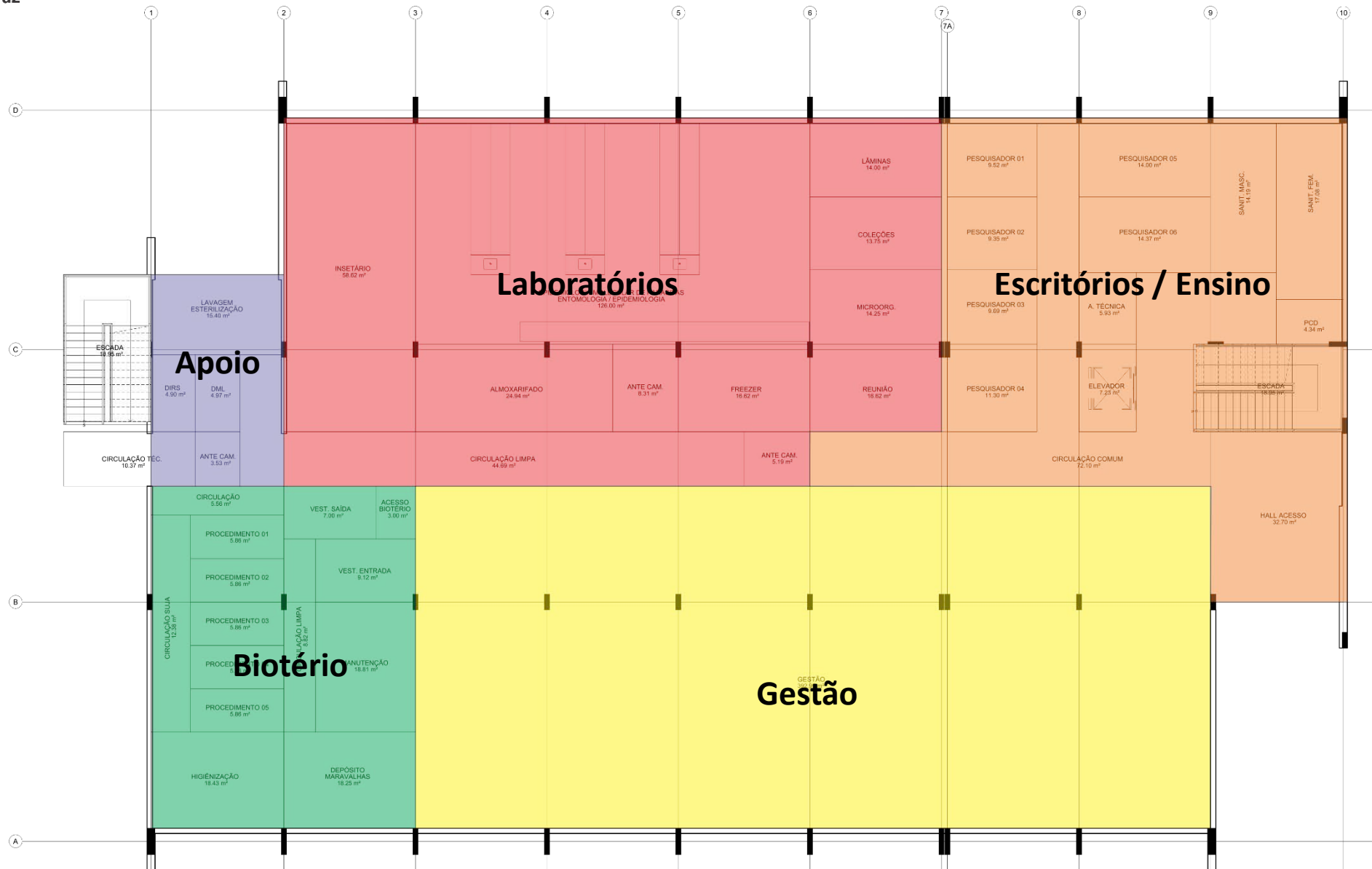

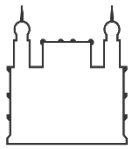

Ministério da Saúde

FIOCRUZ
Fundação Oswaldo Cruz



Bloco FINEP

